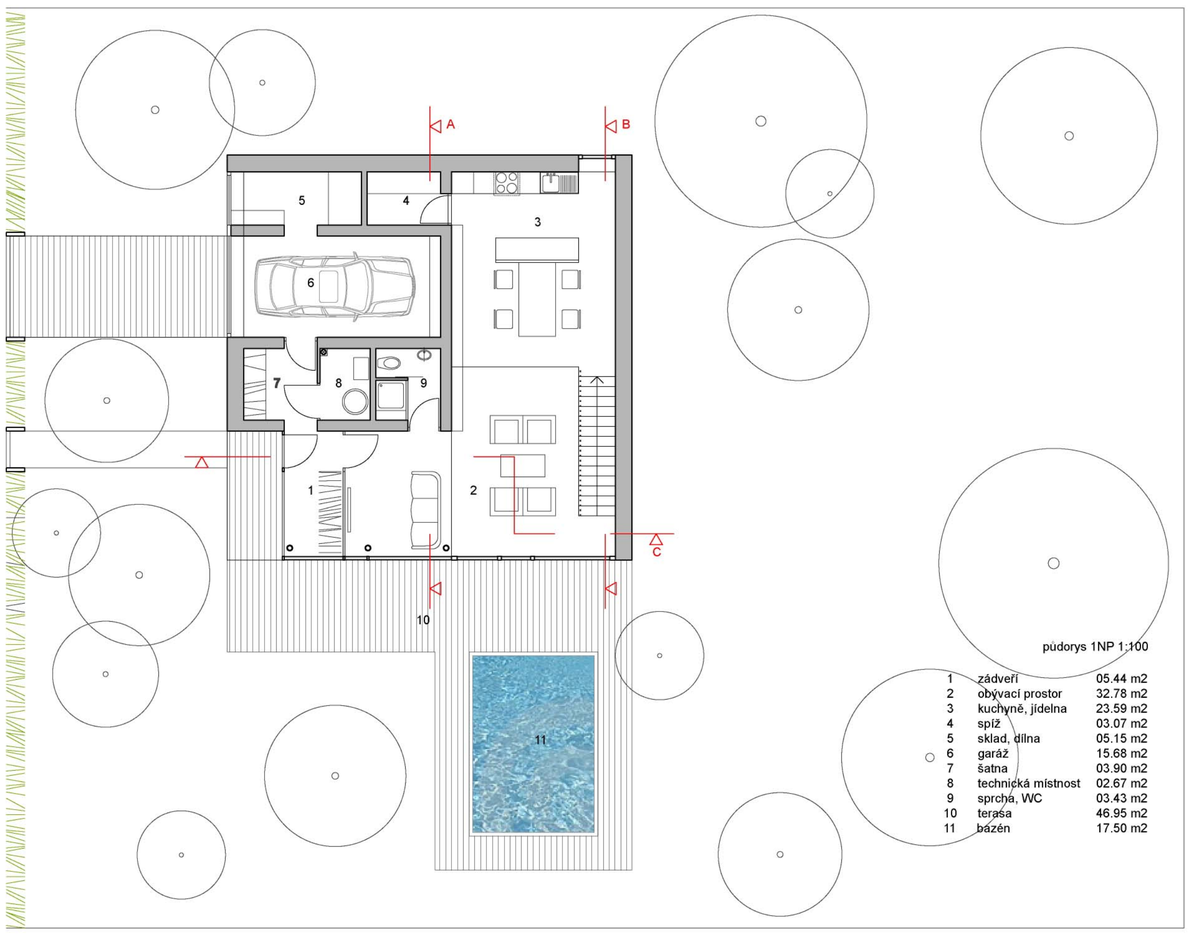

půdorys 1NP 1:100

1	zádveří	05.44 m2
2	obývací prostor	32.78 m2
3	kuchyně, jídelna	23.59 m2
4	spíž	03.07 m2
5	sklad, dílna	05.15 m2
6	garáž	15.68 m2
7	šatna	03.90 m2
8	technická místnost	02.67 m2
9	sprchá, WC	03.43 m2
10	terasa	46.95 m2
11	bazén	17.50 m2

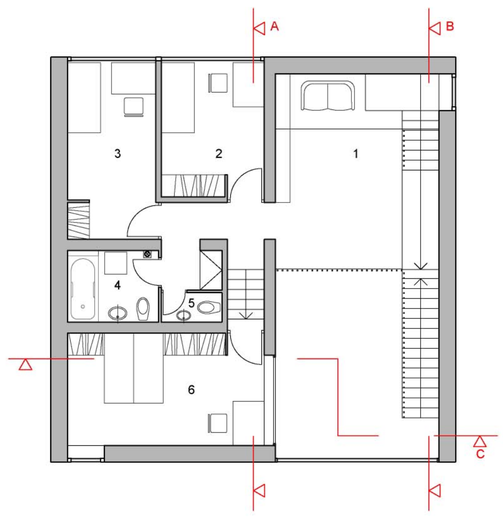

půdorys 2 NP 1:100

1	obývací prostor	23.14 m2
2	ložnice	10.36 m2
3	ložnice	11.64 m2
4	koupelna	04.84 m2
5	WC	01.32 m2
6	ložnice rodičů	16.32 m2

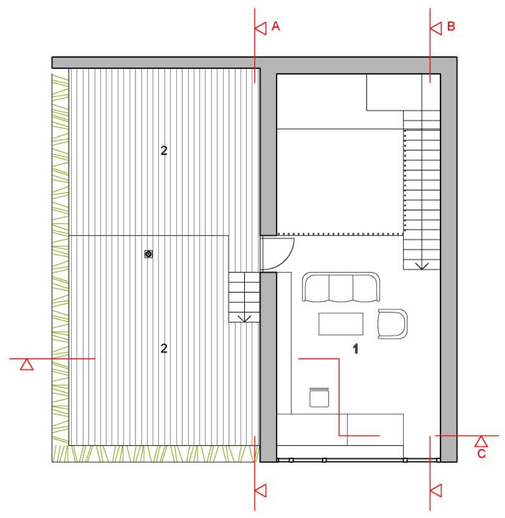

půdorys 3 NP 1:100

1	pracovna, knihovna	26.92 m2
2	terasa	53.30 m2

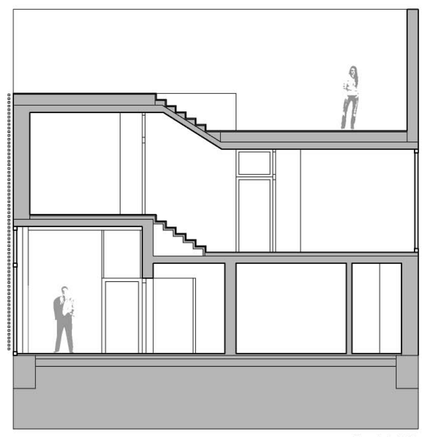

řez A 1:100

1 m 5 m 10 m

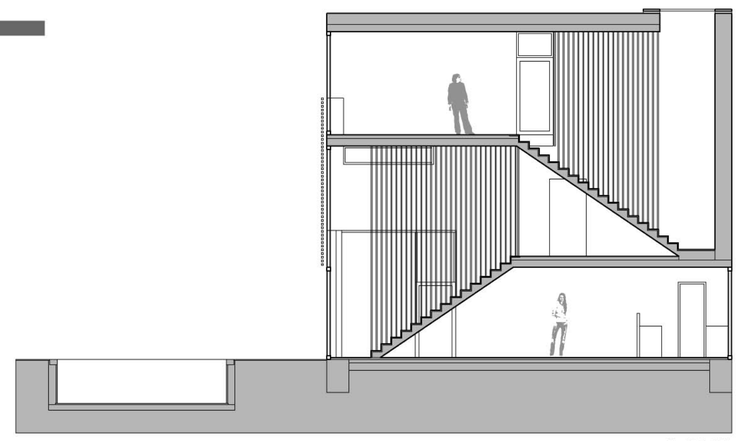

řez B 1:100

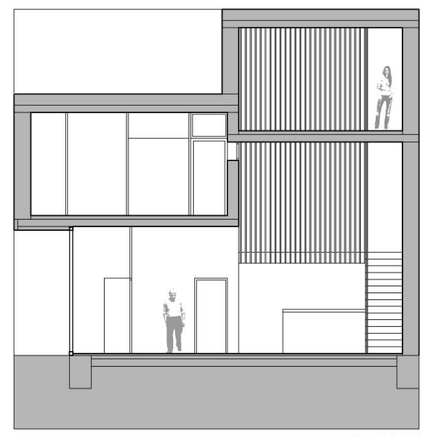

řez C 1:100

pohled jižní 1:100

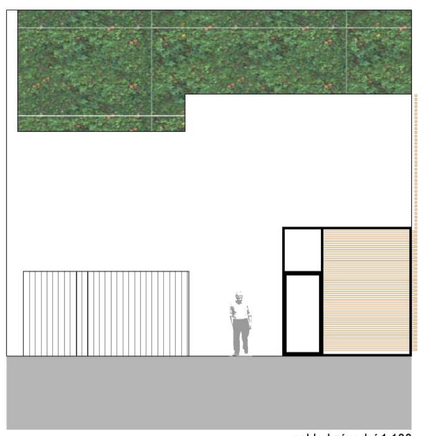

pohled západní 1:100

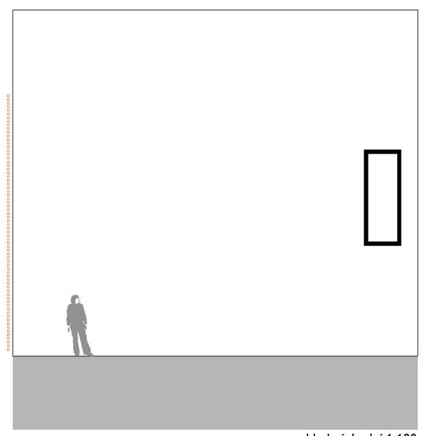

pohled východní 1:100

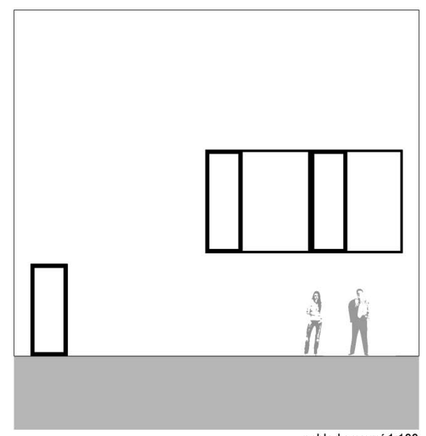

pohled severní 1:100

situace 1 : 200

KOMFORTNÍ RODINNÝ DŮM POROTHERM 2006 _ PANEL 1

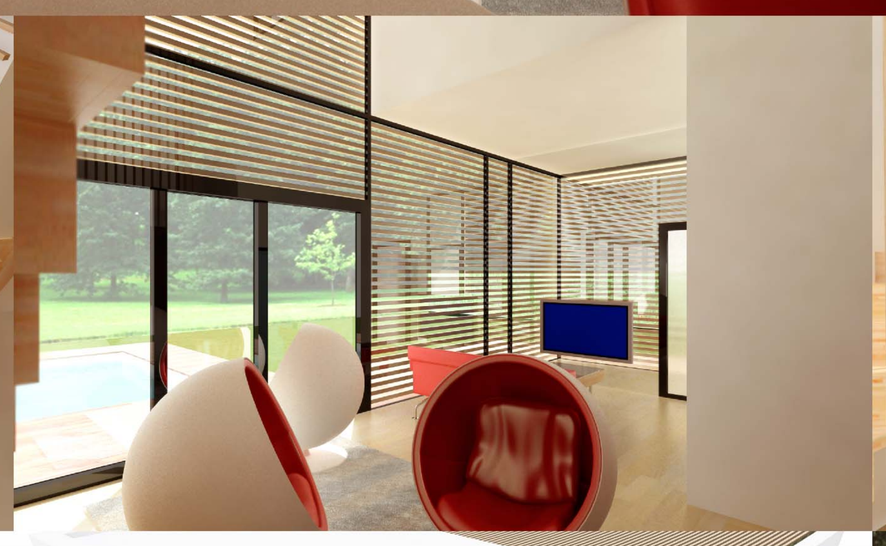

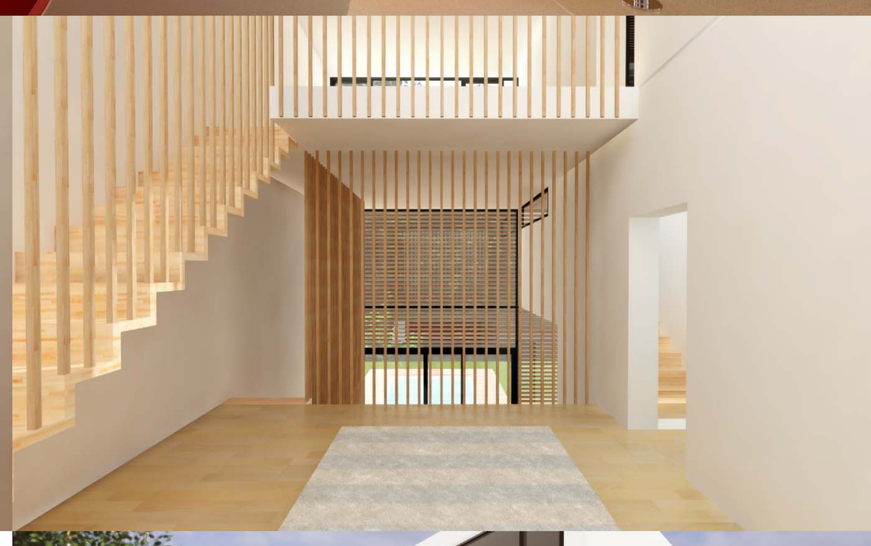

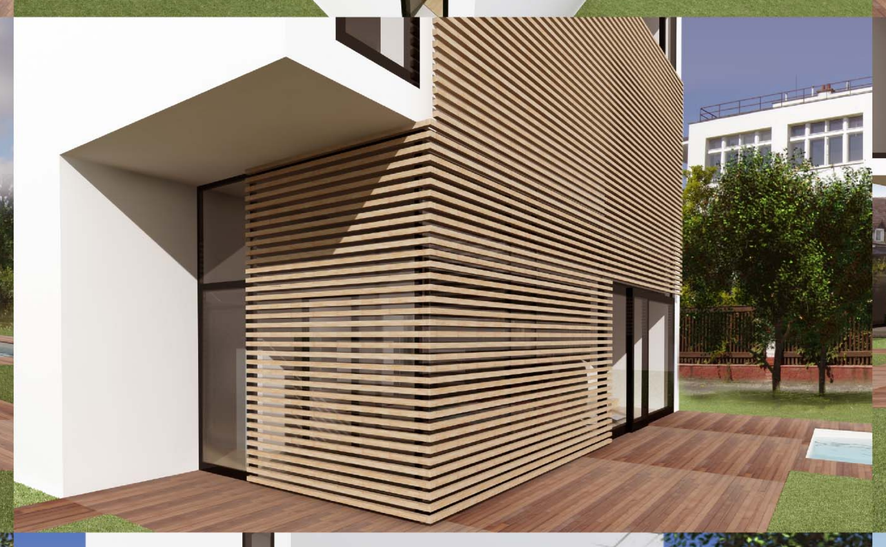

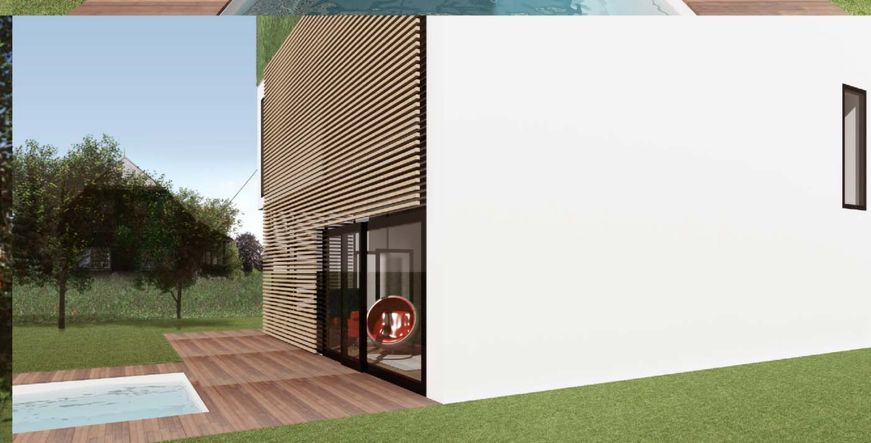

KOMFORTNÍ RODINNÝ DŮM POROTHERM 2006 PANEL 2